CONTENEDORES

Instalando Rocky

```
:\Users\ThinkPad\Downloads\cmder\learn-vagrant-get-started
\ vagrant up
Bringing machine 'server' up with 'virtualbox' provider...
==> server: Box 'generic/rocky9' could not be found. Attempting to find and install...
    server: Box Provider: virtualbox
    server: Box Version: 4.3.12
==> server: Loading metadata for box 'generic/rocky9'
    server: URL: https://vagrantcloud.com/api/v2/vagrant/generic/rocky9
==> server: Adding box 'generic/rocky9' (v4.3.12) for provider: virtualbox (amd64)
    server: Downloading: https://vagrantcloud.com/generic/boxes/rocky9/versions/4.3.12/providers/virtualbox/amd64/vagrant.box
    server:
    server: Calculating and comparing box checksum...
==> server: Successfully added box 'generic/rocky9' (v4.3.12) for 'virtualbox (amd64)'!
==> server: Importing base box 'generic/rocky9'...
==> server: Matching MAC address for NAT networking...
==> server: Checking if box 'generic/rocky9' version '4.3.12' is up to date...
==> server: Setting the name of the VM: rocky9-server
==> server: Fixed port collision for 22 => 2222. Now on port 2200.
==> server: Clearing any previously set network interfaces...
==> server: Preparing network interfaces based on configuration...
    server: Adapter 1: nat
    server: Adapter 2: intnet
==> server: Forwarding ports...
    server: 22 (guest) => 2200 (host) (adapter 1)
==> server: Running 'pre-boot' VM customizations...
==> server: Booting VM...
==> server: Waiting for machine to boot. This may take a few minutes...
    server: SSH address: 127.0.0.1:2200
    server: SSH username: vagrant
    server: SSH auth method: private key
The guest machine entered an invalid state while waiting for it
o boot. Valid states are 'starting, running, paused'. The machine is in the
'unknown' state. Please verify everything is configured
```

Ingresando a Rocky

```
[vagrant@rocky9 ~]$
```

Instalando Docker

```
(15/15): selinux-policy-targeted-38.1.65-1.el9_7.1.noarch.rpm                605 kB/s | 6.5 MB     00:1
--------------------------------------------------------------------------------------------------------
Total                                                                        3.6 MB/s | 107 MB     00:2
Docker CE Stable - x86_64                                                    1.6 kB/s | 1.6 kB     00:0
Importing GPG key 0x621E9F35:
 Userid     : "Docker Release (CE rpm) <docker@docker.com>"
 Fingerprint: 060A 61C5 1B55 8A7F 742B 77AA C52F EB6B 621E 9F35
 From       : https://download.docker.com/linux/centos/gpg
Key imported successfully
Running transaction check
Transaction check succeeded.
Running transaction test
Transaction test succeeded.
Running transaction
  Running scriptlet: selinux-policy-targeted-38.1.65-1.el9_7.1.noarch
  Preparing        :
  Upgrading        : selinux-policy-38.1.65-1.el9_7.1.noarch
  Running scriptlet: selinux-policy-38.1.65-1.el9_7.1.noarch
  Running scriptlet: selinux-policy-targeted-38.1.65-1.el9_7.1.noarch
  Upgrading        : selinux-policy-targeted-38.1.65-1.el9_7.1.noarch
  Running scriptlet: selinux-policy-targeted-38.1.65-1.el9_7.1.noarch
  Running scriptlet: container-selinux-4:2.240.0-3.el9_7.noarch
  Installing       : container-selinux-4:2.240.0-3.el9_7.noarch
  Running scriptlet: container-selinux-4:2.240.0-3.el9_7.noarch
  Installing       : fuse3-libs-3.10.2-9.el9.x86_64
  Installing       : docker-buildx-plugin-0.31.1-1.el9.x86_64
  Running scriptlet: docker-buildx-plugin-0.31.1-1.el9.x86_64
  Installing       : docker-compose-plugin-5.1.1-1.el9.x86_64
  Running scriptlet: docker-compose-plugin-5.1.1-1.el9.x86_64
  Installing       : docker-ce-cli-1:29.3.1-1.el9.x86_64
  Running scriptlet: docker-ce-cli-1:29.3.1-1.el9.x86_64
  Installing       : containerd.io-2.2.2-1.el9.x86_64
  Running scriptlet: containerd.io-2.2.2-1.el9.x86_64
  Installing       : passt-0^20250512.g8ec1341-4.el9_7.x86_64
  Running scriptlet: passt-selinux-0^20250512.g8ec1341-4.el9_7.noarch
  Installing       : passt-selinux-0^20250512.g8ec1341-4.el9_7.noarch
  Running scriptlet: passt-selinux-0^20250512.g8ec1341-4.el9_7.noarch
```

Iniciar el Docker

```
[vagrant@rocky9 ~]$ sudo systemctl start docker
[vagrant@rocky9 ~]$ sudo systemctl enable docker
Created symlink /etc/systemd/system/multi-user.target.wants/docker.service → /usr/lib/systemd/system/docker.service.
[vagrant@rocky9 ~]$ sudo docker ps
CONTAINER ID   IMAGE     COMMAND   CREATED   STATUS    PORTS     NAMES
[vagrant@rocky9 ~]$
```

Revisando el virtualbox

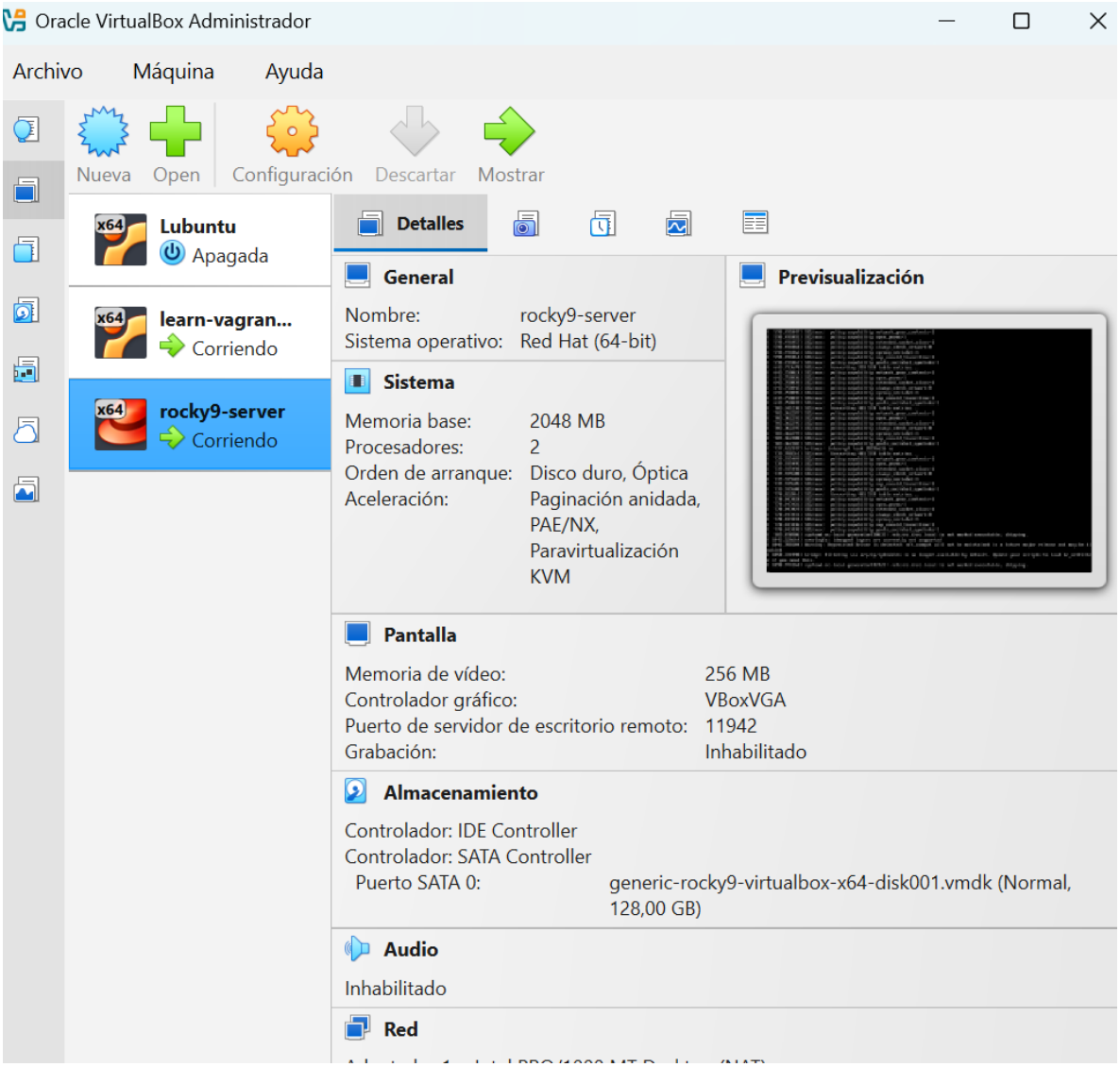

Verificación por CMDER

```
[vagrant@rocky9 ~]$ sudo docker run hello-world
Unable to find image 'hello-world:latest' locally
latest: Pulling from library/hello-world
d5e71e642bf5: Download complete
4f55086f7dd0: Pull complete
Digest: sha256:452a468a4bf985040037cb6d5392410206e47db9bf5b7278d281f94d1c2d0931
Status: Downloaded newer image for hello-world:latest

Hello from Docker!
This message shows that your installation appears to be working correctly.

To generate this message, Docker took the following steps:
 1. The Docker client contacted the Docker daemon.
 2. The Docker daemon pulled the "hello-world" image from the Docker Hub.
    (amd64)
 3. The Docker daemon created a new container from that image which runs the
    executable that produces the output you are currently reading.
 4. The Docker daemon streamed that output to the Docker client, which sent it
    to your terminal.

To try something more ambitious, you can run an Ubuntu container with:
 $ docker run -it ubuntu bash

Share images, automate workflows, and more with a free Docker ID:
 https://hub.docker.com/

For more examples and ideas, visit:
 https://docs.docker.com/get-started/

[vagrant@rocky9 ~]$
```